Chorlton: Merseybank rehousing area
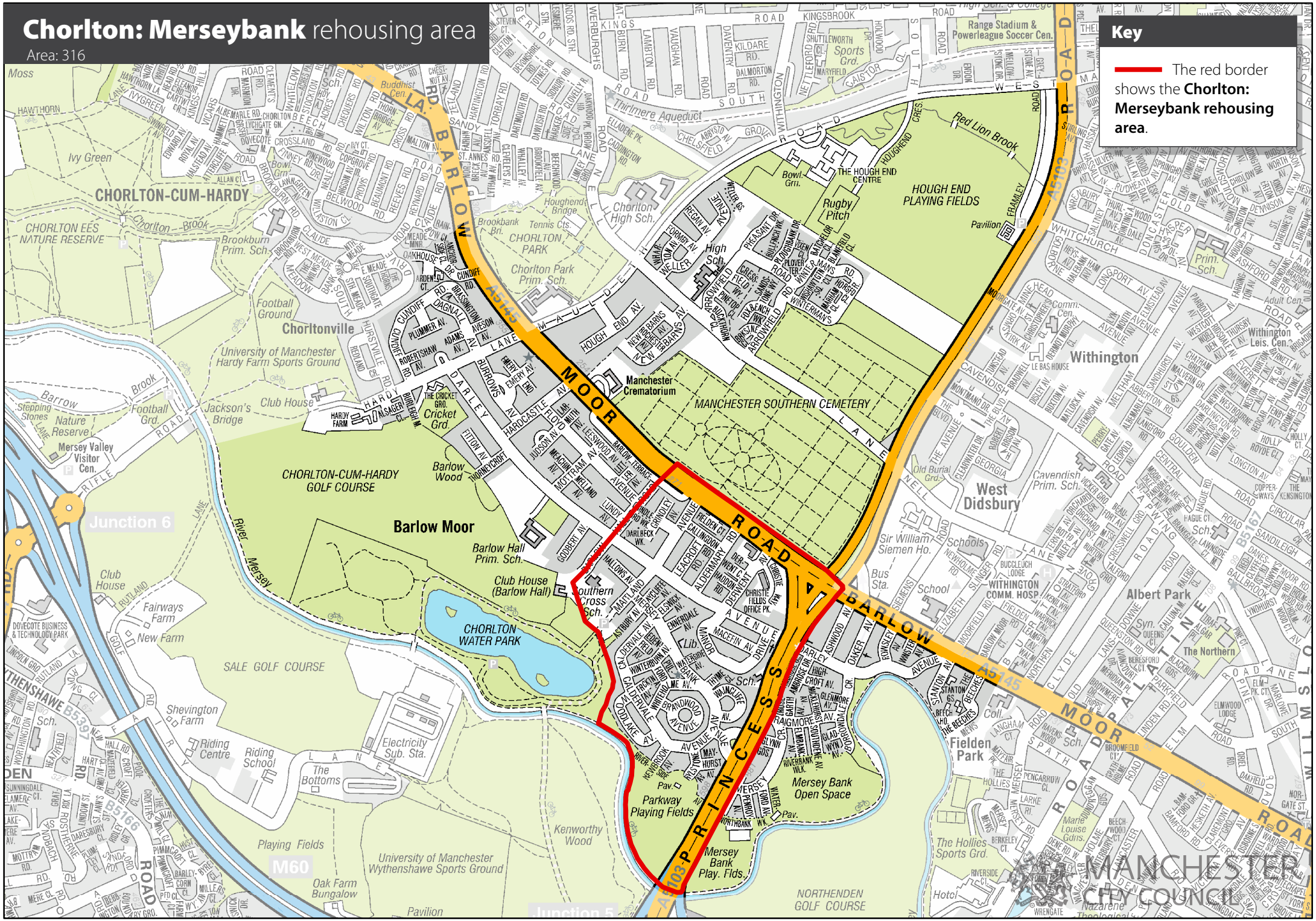
Area: 316